

Planning Permit No. A/897/91

APPROVED

SUBJECT TO THE CONDITIONS IN THIS OFFICE ORDER.
No. A/9669/91 Dtd. 13/8/91

FOR MEMBER SECRETARY
MADRAS METROPOLITAN
DEVELOPMENT AUTHORITY
MADRAS 600 008

12/18

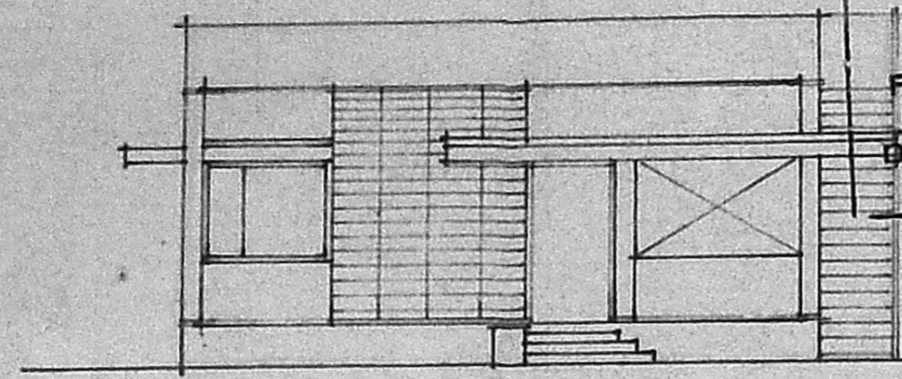

FRONT ELEVATION.

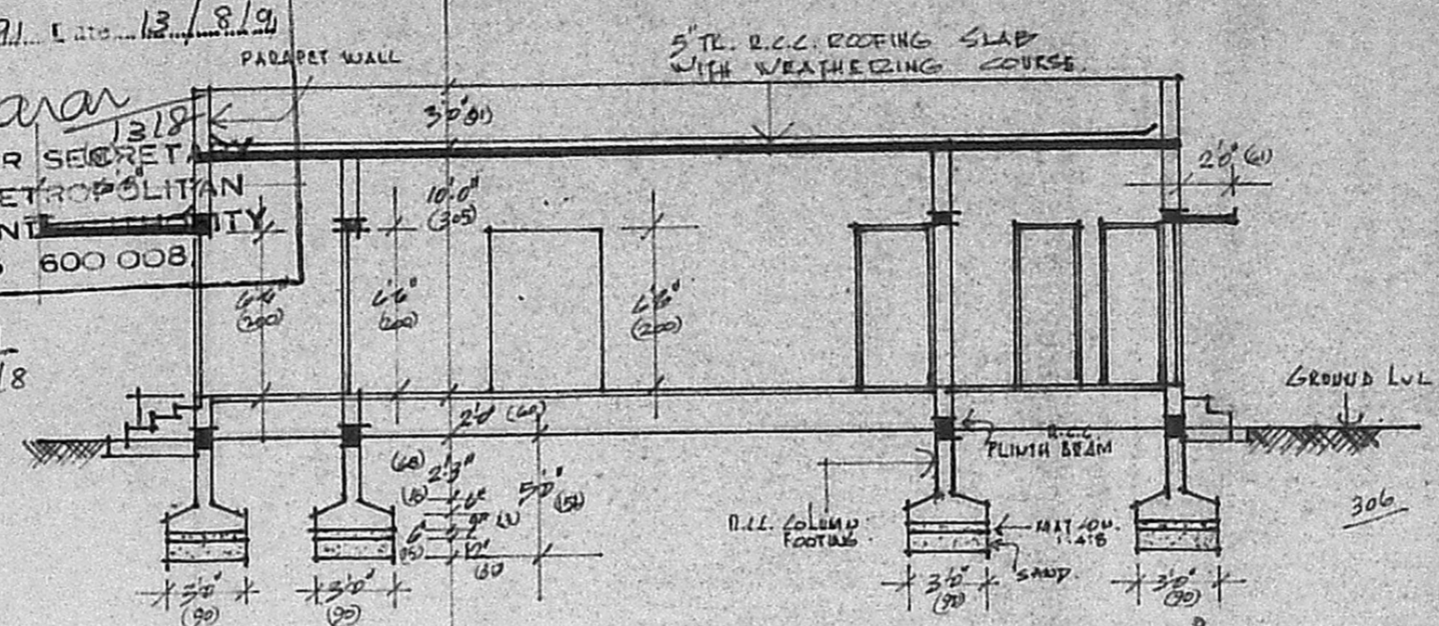

SECTION ON A.A.

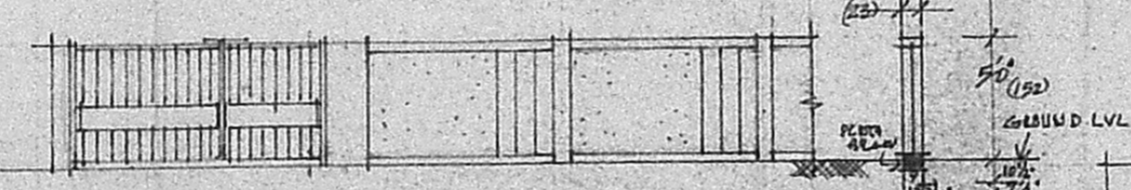

DETAIL OF COMPOUND WALL.

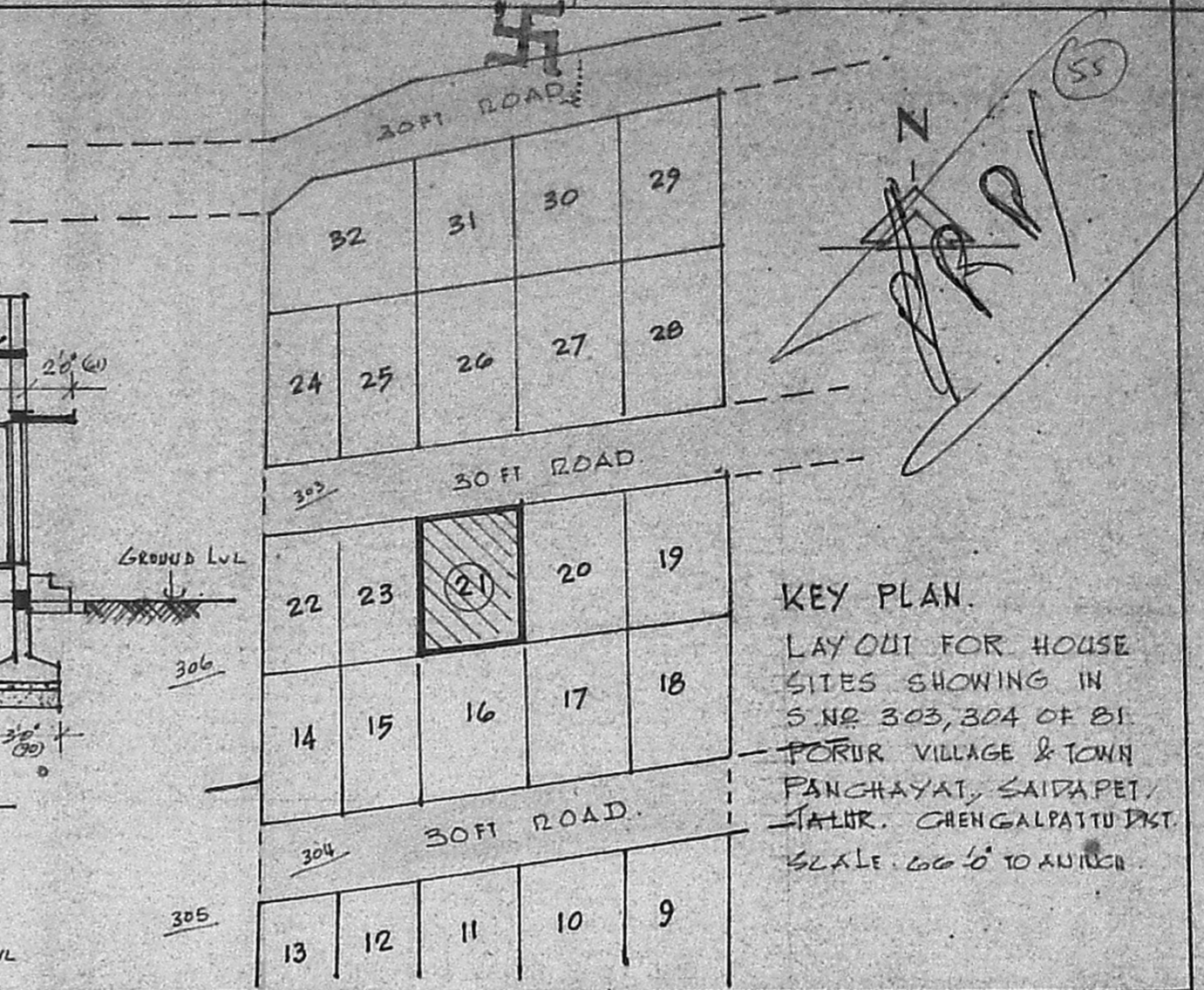

KEY PLAN.
LAYOUT FOR HOUSE SITES SHOWING IN S.No 303, 304 OF 81 PORUR VILLAGE & TOWN PANCHAYAT, SAIDAPET TALUK, CHENGALPATTU DIST. SCALE: 60' 0" TO AN INCH.

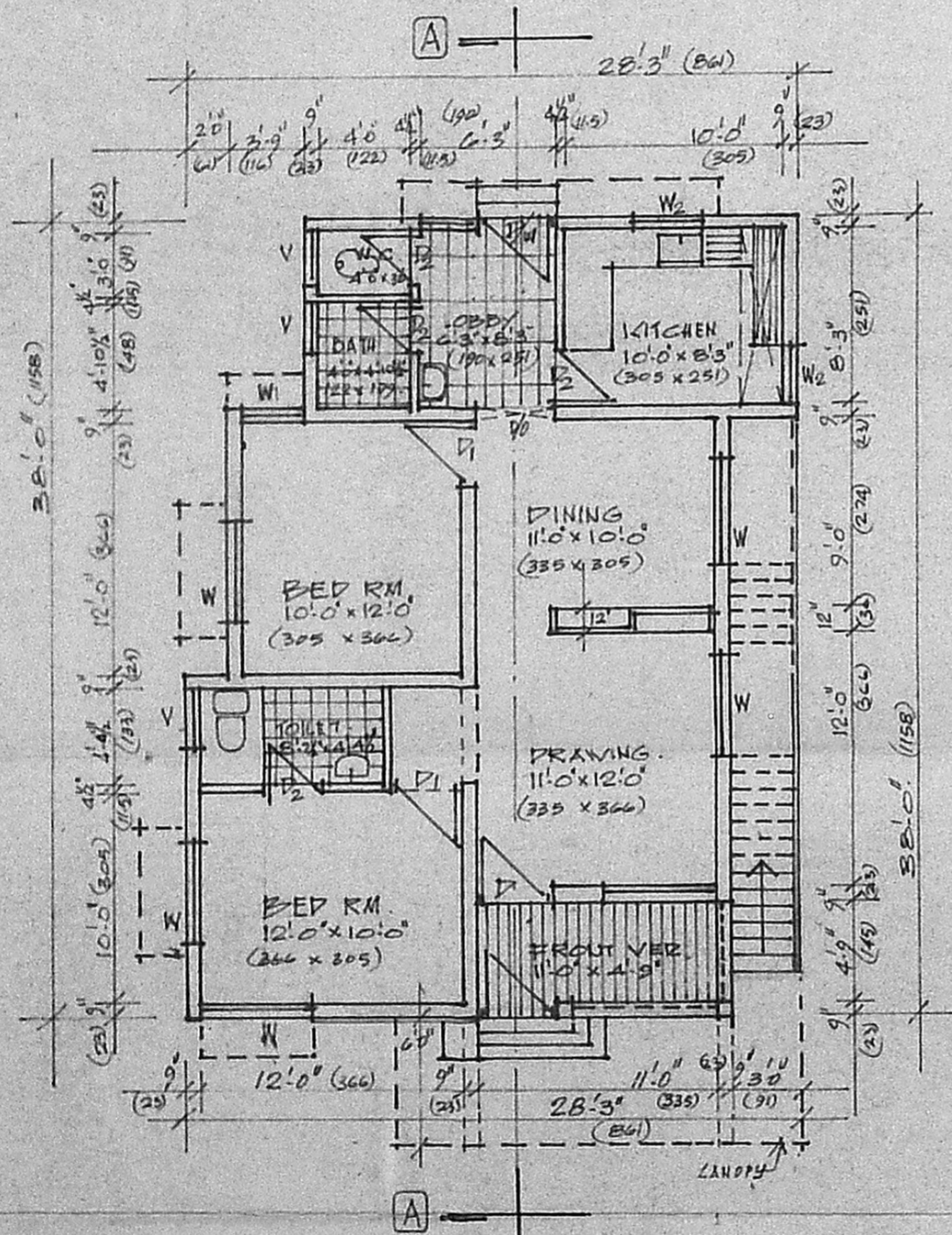

GROUND FLOOR PLAN.

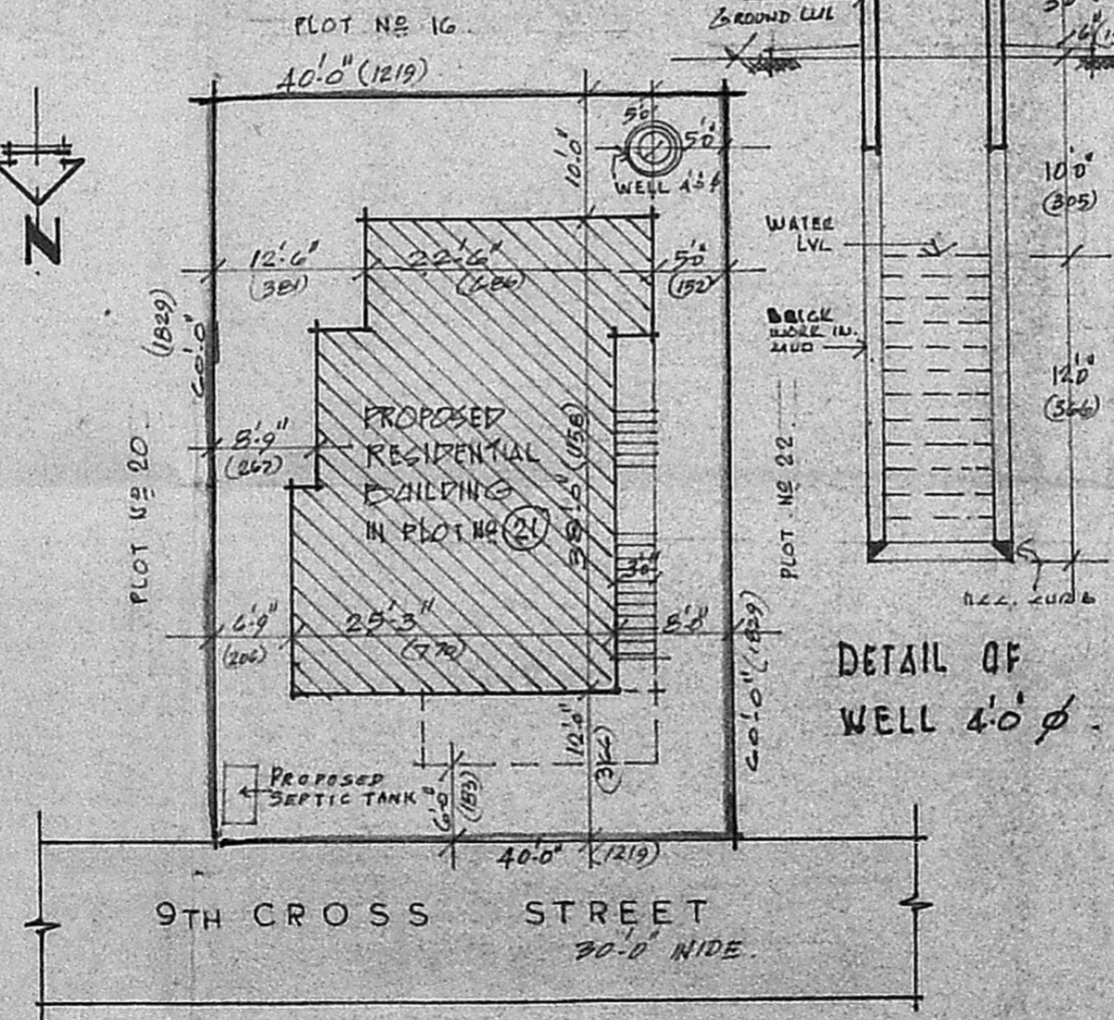

SITE PLAN.

DETAIL OF WELL 4'0" Ø.

SCHEDULE OF JOINERY.			SPECIFICATION.	
J1	DOOR	3'3" x 6'0"	100	x 200
J2	DOOR	3'0" x 6'6"	90	x 200
J3	DOOR	2'6" x 6'6"	75	x 200
J4	DOOR/WINDOW GRILL	3'8" x 6'0"	90	x 200
		3'0" x 4'8"	90	x 120
W1	DOOR OPENING	3'7" x 6'6"	112	x 200
W2	WINDOW	5'0" x 4'0"	150	x 120
W3	WINDOW	3'0" x 4'0"	90	x 120
W4	WINDOW	3'8" x 3'0"	90	x 90
V	VENTILATOR	2'6" x 2'0"	75	x 60

AREA DETAILS.		INDEX.	
1	PLOT AREA	2400 SQ.FT. / 222.965M ²	1. PROPOSED
2	PLINTH AREA	912 SQ.FT. / 84.727M ²	2. ROAD
			3. SITE BOUNDARY

PLAN SHOWING THE PROPOSED RESIDENTIAL BUILDING IN PLOT No 21. [IN S.No 303, 304 OF 81] MANGALA NAGAR AT PORUR VILLAGE. TOWN PANCHAYAT. SAIDAPET TALUK. CHENGALPATTU DIST.

SCALE: 8 FT. TO AN INCH.

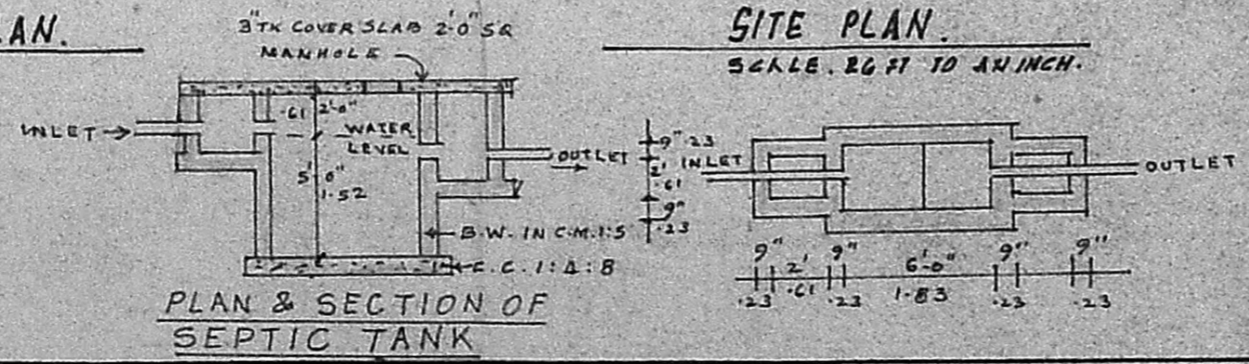

PLAN & SECTION OF SEPTIC TANK

M.S. Anthony Raj.
OWNER

R. Gnanasambandam
R. GNANASAMBANDAM, L.C.E.,
CONSULTING CIVIL ENGINEER,
AND V.S.U.R.
LICENSED SURVEYOR,
CLASS II No. 43

LICENSED SURVEYOR CORPORATION OF MADRAS.
Res: 33, Sadayappa Mudali Street,
SAIDAPET, MADRAS-600 015.